

This tariff has been approved by the California
Public Utilities Commission and is effective 3/2/2024.



CALIFORNIA WATER SERVICE
1720 North First Street, San Jose, CA 95112
(408) 367 - 8200

Revised Cal. P.U.C. Sheet No. 13438-W

Cancelling Cal. P.U.C. Sheet No. 11035-W

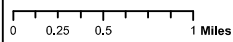
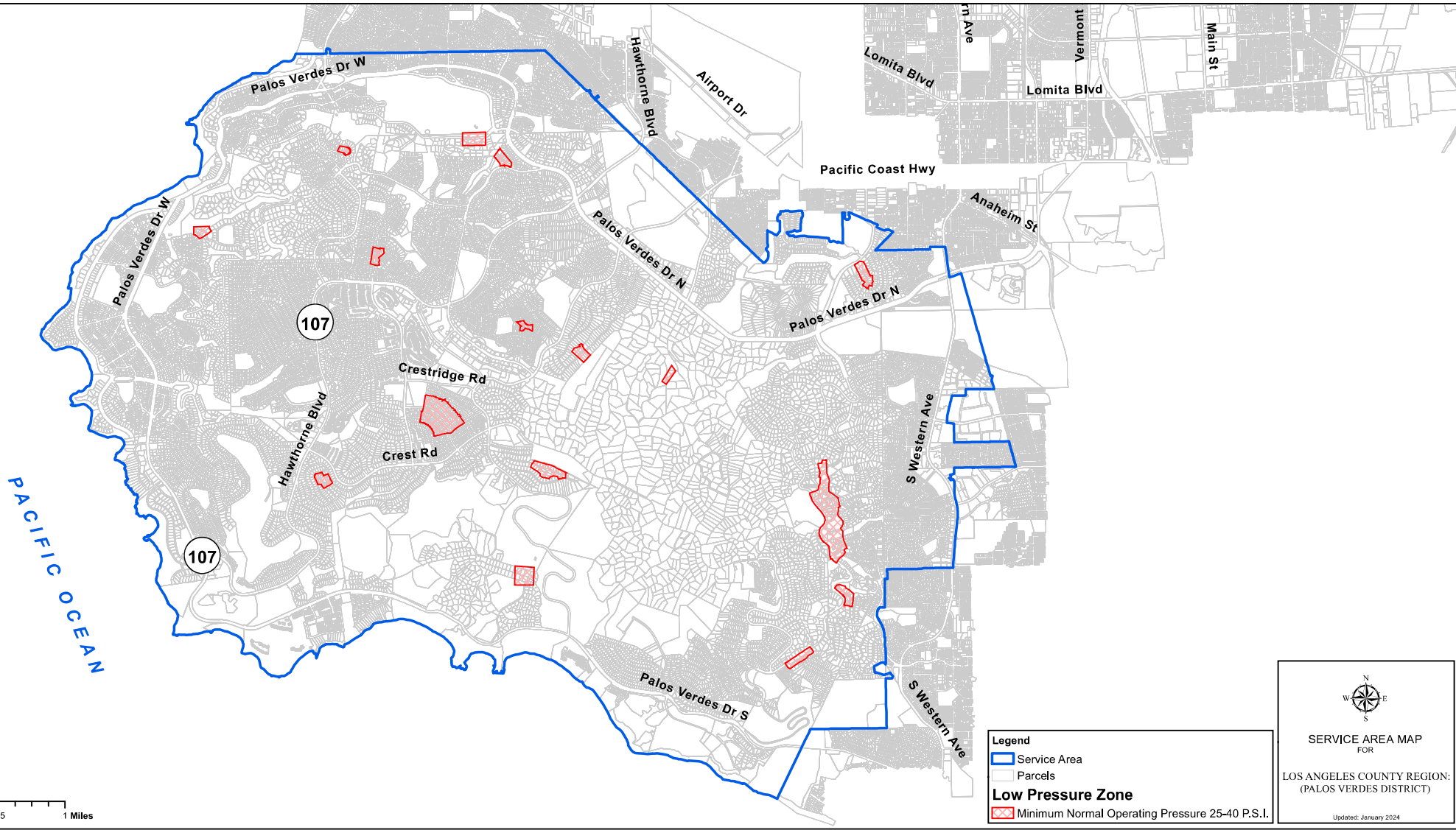

Legend

- Service Area
- Parcels
- Low Pressure Zone**
Minimum Normal Operating Pressure 25-40 P.S.I.

SERVICE AREA MAP
 FOR
LOS ANGELES COUNTY REGION:
 (PALOS VERDES DISTRICT)
Updated: January 2024

NOTE :
This map may not be considered by the Public Utilities Commission of the State of California as a final conclusive determination or establishment of the dedicated area of service or any other portion thereof.

(To be inserted by Utility)

Advice Letter No. : 2510

Decision No. : _____

Issued By

Paul Townsley

NAME

Vice President of Rates

TITLE

(To be inserted by Cal. P.U.C.)

Date Filed : 02/01/2024

Effective : 03/02/2024

Resolution No. : _____